

Harding County Fair

Cowboy
Boots
and

Country
Roots



Fair Schedule

Thursday

9:00 am - 12:00 noon	All entries and booths to be entered at the Community Building.
9:00 am	Livestock check-in with Superintendents <u>All livestock off feed and water</u>
10:00 am	Weigh swine, goat, sheep, beef, poultry, rabbits. Pay entry fees
1:00 pm	Judging of indoor exhibits <u>Exhibit area closed until judging is complete.</u>
1:30 pm	Horse Show
1:30 pm	Showmanship & Halter- <i>Horse Arena</i>
2:00 pm	Western Pleasure- <i>Horse Arena</i>
4:00 pm	<u>Release Horses</u>
6:00 pm	Judging of Poultry and Rabbits-Show Barn
7:00 pm	Judging of Swine - Show Barn
7:00 pm	<u>Building Closed</u>
10:00 pm	<u>Premises closed to everyone</u>

Friday

8:00-9:00 am	Bucket calf check-in- <i>Fair Office</i>
9:00 am	<u>Community Building opens</u>
9:00 am	Judging of Lambs, Goats, Bucket Calf
11:00 pm	Judging of Beef- Show Barn Pet Show to follow Beef Show
1:00 pm	Master Showmanship Contest
2:00 pm	Harding County DWI Prevention Program Social and Activities
7:00 pm	<u>Building Closed</u>
7:00 pm	Junior Livestock Sale- Show Barn Loading of animals following sale
10:00 pm	<u>Premises closed to everyone</u>

Saturday

10:00 am	Street Parade
11:00 am	Pinon CowBelle Cowboy Feed- <i>Roy City Park</i> <u>Community Building open after Parade</u>
12:00 noon	CowBelle Scholarship Pie Auction
12:00 noon	STALLS MUST BE CLEANED BY THIS TIME
2:00-3:00 pm	<i>Exhibits shall be picked up at Community Building. Any exhibit removed before 1:00 p.m. will not be eligible for prize money or ribbons. Fair Association is not responsible for items left after 3:00 p.m.</i>
2:00 pm	Little Wrangler Rodeo- Horse Arena
8:00 pm	Fair Dance- Show Barn

**Harding County
Community Building
and Fair Grounds
Roy, New Mexico**

Welcome to the 2023 Harding County Fair!

It's been another year full of trials and tribulations. However, the people of Harding County are nothing if not resilient. The upheaval in the world aside, our talented residents and 4-H and FFA members have been hard at work cranking out projects and there's sure to be plenty of excitement. My fellow Fair Board members and I hope that you all will lay your burdens down for the weekend and join us as we celebrate the best that the county has to offer here in our

Cowboy Boots and Country Roots

Sincerely,

Brandon Smith



Table of Contents

Schedule	2
Welcome	3
Harding County Fair Association	6
Officers and Directors	
Fair Superintendents	7
Fair Judges	7
Dedication	8
Memorial	9
Donors	10
2022 Livestock Winners	11
2022 4-H Project Winners	12
General Rules	13
Booth Rules	14
Parade Rules	15
2022 Booth and Parade Results	16-17
Events	17-20
Open Class Exhibit Rules	21
• Baked Goods	22-23
• Canned Foods	23-25
• Sewing	26-27
• Needlework	28-31
• Arts & Crafts	32-34
• Agriculture Products	34-37
• Floriculture	37-39
• Fine Arts	40-43
• Welding	43

2022 Livestock Champion Photos	44-48
Livestock Rules	49-51
• Beef	52
• Sheep	52
• Swine	52
• Goat	52
• Small Animal	53
• Horse	54-55
• Bucket Calf	56
4-H & FFA Exhibit Rules	56-57
• Animal Science	58-59
Horticulture and Agronomy	
• Gardening (Vegetable)	59
Natural Sciences	
• Shooting Sports	60
STEM	
• Rocketry	60
Creative Arts	
• Leather Craft	61
• Braiding	61
• Photography	62
• Scrapbooking	62
Home Economics	
• Sewing	62
Food and Nutrition	
• Baking	63
FFA Agriculture Mechanics	63
Junior Livestock Sale Rules	64
Livestock Buyers	65
20 + Years Buyers	66
Livestock Sale	67

Harding County Fair Association 2023 Officers

President Brandon Smith
Vice President Lino Paiz
Secretary/ Becky Smith

FFA Advisors Ginger Doherty &

County Agent Courtney Mitchell

Directors

Allen Herron
Blair Clavel
Corey Fischbacher
Pedro Laumbach, BOCC Rep

The Harding County Fair
Association
acknowledges the
assistance of everyone who
has contributed to making
this Fair a success.

Thank You for your
support and we
hope you enjoy the
2023 Harding County
Fair!

Fair Superintendents

Exhibits

Building Superintendent	Pedro Laumbach
Booths	Pedro Laumbach Shirley Moxley
4-H/FFA	Barbara Shaw Lori Lamb
Baking and Canning	Jane Roby-Trujillo
Sewing and Needlework	Patsy Barbeau
Agriculture Products and Flowers	Cathy Paiz Stefanie Brock
Arts and Crafts	Susy Mitchell Judy Casados
Fine Arts	Mary Laumbach Mae Shaw

Livestock

Small Animal	Lino Paiz
Swine	Blair Clavel
Sheep & Goats	Allen Herron
Beef	Brandon Smith
Horse	Lyn Ray
Master Showmanship	Ginger Doherty Becky Smith
Sale	Ginger Doherty Becky Smith

Events

Pet Show	Lillian Estrada
Parade	Ed DeHerrera & Ashley Zamora
Little Wrangle Rodeo	Harding County Fair Board
Dance	Harding County Fair Board

Fair Judges

4-H & FFA	Bernalillio County Agents
Home Economics	Bernalillio County Agents
Arts & Crafts	Bernalillio County Agents
Agriculture & Flowers	Bernalillio County Agents
Fine Arts	Bernalillio County Agents
Booths	Bernalillio County Agents
Showmanship	Undisclosed
Poultry & Rabbits	Brady Ragland
Horse	Mary Davis
Sheep, Goats, Beef, Swine	Brady Ragland
Sale	Joe Boulware, Auctioneer

2023 Dedication



The Pinon CowBelles is a supportive community organization in Harding County with a mission to promote the New Mexico Beef Industry. The local group is part of the statewide organization, New Mexico CowBelles.

Every summer, the CowBelles host the CowBelle Cowboy Feed at the park on Saturday of the county fair, serving over 200 roast beef meals to fair goers. Following the meal, is the CowBelles Scholarship Pie Auction. Members donate delicious baked goods, and generous community members bid on the items. Proceeds fund up to four local high school graduate scholarships and two continuing education scholarships. The club is a buckle sponsor of the county fair and donor to the NE NM Buyers Club.

Over the years, the CowBelles have helped with many community events by preparing and serving beef meals. Their cooking skills are legendary to the area.

Harding County and it's citizens are appreciative of current and past members of the Pinon CowBelles.



2023 Memoriam

Honoring those who have
contributed to the Harding County
Fair, the community, and it's
youth.



Magin Martinez



Janice Green

THANK YOU!

**Thank you for
investing in the
youth of Harding
County!**

**Check -out a complete
list of our generous
donors in the sale
sheet and on the back
of the livestock
office trailer**



2022 LIVESTOCK WINNERS Market Steer

Natalie Smith Grand Champion

Brigz Bell Reserve Champion

Market Swine

Tony Estrada Grand Champion

Rio Rigoni Reserve Champion

Market Goat

Logan Martinez Grand Champion

Mason Martinez Reserve Champion

Market Lamb

Natalie Smith Grand Champion

Reagan Doherty Reserve Champion

Booster

Swine Landry Moore

Goat Gabriel Gonzales

Bucket Calf Rye Fischbacher

2022 Horse Show Winners

Mary Ann Estrada Booster

Mares

Joseph Flowers Grand Champion

Kenneth Hughes Reserve Champion

Geldings

Natalie Smith Grand Champion

Abigail Clavel Reserve Champion

Western Performance

Tony Estrada Grand Champion
Novice

Brigz Bell Grand Champion
Junior

Natalie Smith Grand Champion
Senior

Showmanship



Beef Natalie Smith

Swine Sylviana Baca

Lamb Abigail Young

Goat Abigail Young

Horse Brigz Bell

Master Showmanship

Sylviana Baca

2022 4-H PROJECT WINNERS

Division Champions

Creative Arts

Kenneth Hughes	Braiding– Exhibit Board	Grand
Kenneth Hughes	Leathercraft– Belt	Reserve

Natural Science

Shawn Martinez	Shotgun Exhibit	Grand
Logan Martinez	Shotgun Exhibit	Reserve

Engineering Science

Kenneth Hughes	Rocketry	Grand
Kenneth Hughes	Rocketry	Reserve



First Place Winners

Leather Craft

Kenneth Hughes	Wallet/Checkbook Cover
Kenneth Hughes	Belt
Kenneth Hughes	Exhibit Board

Braiding

Kenneth Hughes	Exhibit Board
----------------	---------------

Rocketry

Kenneth Hughes	Skill Level 1 Rocket
Kenneth Hughes	Multi– Stage Rocket

Robotics

Cyril Kirksey	SD– Robotics Exhibit
---------------	----------------------

Shotgun

Grayson Hazen	Novice
Shawn Martinez	Junior
Logan Martinez	Senior

Rifle

Connor Jackson	Novice
Thomas DeHerrera	Junior
Logan Martinez	Senior

GENERAL RULES

1. The Harding County Fair will open at 1:00 p.m., Thursday, and will continue through Saturday.
2. Exhibits must be entered between 9:00 a.m. and 12:00 p.m., Thursday. All items must remain on display until 2:00 p.m., Saturday to be eligible for prizes.
3. If any animal or article is entered without competition, the judge will decide which award, if any, is merited.
Entries must have been grown or otherwise produced by an exhibitor during the past 12 months except those entered in non-competitive classes, Junior Breeding Classes or the Horse Show
4. Exhibitors and contestants must conform to the special rules and regulations of each department.
5. Decisions of the judges are final.
6. Do not attempt to engage judges in conversation while they are judging.
7. Only bona fide Harding County patrons will be eligible to enter exhibits.
8. All 4-H or FFA contestants must be bona fide Harding County 4-H or FFA members for the current year.
Only Harding County 4-H & FFA members who are in good standing may compete in the 4-H & FFA Department.
9. Booster 4-H members may exhibit but will not be judged against regular members and Booster 4-H members may NOT sell animals through the sale ring.
10. Junior livestock superintendents will make all livestock stall assignments.
11. The eligibility of entering exhibits will be the responsibility of the superintendents in charge.
12. Tags for the identification of articles will be furnished by the superintendent when the article is entered.
13. Commercial establishments are welcome to booth space for a fee of \$25 with approval of the Fair Board.
14. The Fair Association will take every precaution to protect exhibits and to provide for the safety of visitors, but assumes no liabilities for personal injury or loss or damage to property, exhibitors, or visitors.
15. Collectible items may be displayed but will not be judged and the Fair Association will not be responsible for these items while on display.
16. Articles or animals which have been entered and/or exhibited at any previous County Fair will not be accepted for competition
17. Non-compliance with general rules, department rules and special rules, shall be sufficient cause to disqualify any exhibit.
18. No one will be allowed on the premises after 10:00 p.m.
19. Superintendents have the right to refuse any exhibits or display space that they deem inappropriate.
- 20.



BOOTH RULES

Cowboy Boots and Country Roots

SPECIAL RULES FOR BOOTHS:

- For Booth space call the Harding County Extension Office at 575-673-2341.
- All open class Competitive booths will be judged by score card.
- There will be no judging of Non—competitive or commercial booths. Commercial booths are available for \$25. Hobby booths welcome.
- All booths that are to be judged will be placed together.
- Competitive booths may be set up the week of the fair during the following hours:
 - Monday 1:00pm—4:00pm
 - Tuesday 9:00am—6:00 pm and
 - Wednesday from 9:00am—12:00pm
- Non—competitive booths contact superintendent for special arrangements. Booths will be taken down Saturday between 1:00 pm and 3:00 pm.
- **All Competitive booths must follow theme.**
- **A sign bearing the name of the club or organization should be placed in uniform line at top and center of booth space.**
- Special Award of \$50.00 for the 4-H booth taken to State Fair.

Booth Awards donated by

Upton/Costa Ranch

In Memory of Brad & Lyla Upton



SCORE CARD

Has a pleasing appearance: Booth appropriately and neatly decorated	15
Draws attention, causes people to stop	10
Has education value and follows theme	10
Uses effective signs and caption cards Short, appropriate and well placed	5
Makes strong appeal to adapt or follow practice recommended to project or activity	10
Originality	50
TOTAL	100

Parade

Cowboy Boots and Country Roots

10:00 am Saturday, August 5, 2023

Corner of Main & Fifth

For information contact

Ed DeHerrera or Ashley Zamora

505-399-0365

COMPETITIVE FLOATS

(All floats for compe-

tition must follow theme)

AWARDS

1st

2nd

3rd

\$50.00

\$35.00

\$20.00

SCORE CARD

Corresponds to theme of parade	25
Neatness & Attractiveness	25
Effective use of materials	20
Enthusiasm displayed	15
Title of float shown effectively	15
Total	100

NON-COMPETITIVE FLOATS

Commercial, Group & Individuals — All Welcome!

KIDDIE PARADE

(Age 10 and under)

Divisions: (1)—Individual, (2)—Couples, (3)—Groups,
(4)—Bicycles, (5)—Tricycles.

All Winners in Division 1 — 5 to receive ribbon.



**1st Place Booth
Pinon CowBelles**



**2nd Place Booth
Roy Clover 4-H Club**



**3rd Place Booth
Harding County FFA**

2022 Float and Booth Winners Parade

Roy 4-H Club	1st
Harding County Courthouse	2nd
Harding County FFA	3rd

Booth

American Legion Auxiliary	1st
Solano Homemakers Club	2nd
Roy Clover 4-H Club	3rd

Family Fun Events



Pet Show	Friday, August 4
DWI Social and Activities	Friday, August 4
CowBelle Cowboy Feed	Saturday, August 5
CowBelle Scholarship Auction	Saturday, August 5
Fair Dance	Saturday, August 5
Lil Wrangler Rodeo	Saturday, August 5



Open Pet Show

Open to all Harding County Patrons
Friday, August 4, 2023
Following Beef Show



PET SHOW RULES:

1. The intent is to encourage the showing of small pets of all types. Judges will consider general health, cleanliness and disposition of the pets.
2. Exhibitor will be responsible for animals and they or their representative must be with the animal at the time of judging.
3. Exhibitors may enter only one (1) animal.
4. Animals must be under control of the exhibitor at all times.



DWI Social and Activities



Friday, August 4, 2023

2:00 p.m. — 4:00 p.m.

Harding County Fair Grounds

**Free Fun and Games
for EVERYONE**

Sponsored by
Harding County DWI
Prevention Program

COWBELLE COWBOY FEED

Join us after the parade!

August 5, 2023

Roy City Park

COWBELLE SCHOLARSHIP PIE AUCTION

NOON — Roy City Park



All proceeds to benefit the
2024 High School and Continuing
Education Scholarships



COUNTY FAIR DANCE

Saturday, August 5, 2023

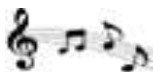

8 pm



FREE ADMISSION

Secondhand band

Lie' Wrangler Rodeo

Intended for local youngsters whose families are patrons of Harding County & who want to participate in some fun events but may not regularly rodeo.

Saturday, August 5, 2023

2:00 pm

GENERAL EVENTS—no entry fees

There will be three age groups for each event and no entry fees for any event. There may be additional events added to this list depending on the availability of animals

Prizes awarded to the winners.

Events

1. GOAT DRESSING

Contestants start from a line, race to the pile of clothes, take one article, catch a goat, and dress it. Then return the dressed goat to the judge for inspection.

2. CALF SCRAMBLE

Ribbons will be tied to a calf's tail. Contestants will start from a line and try to get the ribbon off the tail.

3. CALF RIDING

Contestants must ride each calf put out of the chute for a score.



OPEN EVENTS — \$2.00 entry fee

There will be three age divisions and standard 4—H rules will apply.

Prizes awarded to the winners.

Events

1. BARRELS

2. POLES

3. FLAG RACE



OPEN CLASS EXHIBITS

RULES:

1. Exhibits will be entered from 9:00 am to 12:00 pm on Thursday. Judging will begin at 12:00 noon
2. Exhibits must be claimed between 2:00 and 3:00 pm on Saturday.
3. All baked goods and prepared foods must be on disposable plates and covered with sealable plastic bags.
4. Canned fruits, vegetables, etc. must be exhibited in pint or quart regulation size jars. Jars must be tightly sealed. Jars will not be opened.
5. Jellies to be shown in jelly glasses or small jars with new lids and labeled as to contents.
6. Preserves, Butters, Jams, Conserves, and Marmalades are to be shown in standard half pint or pint jars, sealed and labeled.
7. In open class, exhibitors must exhibit correct number of items called for in each section. This will be listed in Special Rules at the beginning of each Department.
8. Grand & Reserve Champion ribbons to be awarded if deemed appropriate by the judge.
9. Age Divisions: under 10 years of age = Child
10 — 17 years of age = Youth
18 years of age and up = Adult

10. **Solano Homemaker's Sweepstakes Award**

Award is Open to 4—H Exhibits and Open Class Exhibits

Areas: Baking, Canning, Needlecraft, Arts & Crafts, Floriculture, and Gardening

Ribbon Points: First = 5 Second = 4 Third = 3

Age Groups:	Child	(under 10)	Junior
		(11—14)	Senior
		(15 & up)	

Rules: Contestants must enter a minimum of 3 items in 1 of the Areas above. Points will be given to the top three ribbons in each Area only. The winner in each age group will receive **\$25.00 from the Solano Homemaker's Club as well as \$25.00** from Lino & Cathy Paiz, In Memory of Ida Paiz.

11. Superintendents may add or delete classes as necessary.
12. Exhibits from out—of—county residents will be classed and judged separately.

DEPARTMENT — BAKED GOODS

SPECIAL RULES FOR BAKED GOODS

- 1. Baked goods and prepared foods must be on disposable plates and covered with sealable plastic bags.*
- 2. Judging for flavor, color, crust, crumb, shape, and size.*

Class DIVISION 01 - YEAST BREADS

- 101 White bread (1 loaf)
- 102 Whole wheat bread (1 loaf)
- 103 Plain rolls (4)
- 104 Rolls, Parker House (4)
- 105 Cinnamon rolls (4)
- 106 Sweet rolls (4)
- 107 Coffee Cake (1)
- 108 Quick Yeast (1)
- 109 Sopapilla
- 110 Any other

Class DIVISION 02 - QUICK BREADS

- 112 Nut Bread (1)
- 113 Coffee cake (1)
- 114 Biscuits (3)
- 115 Muffins (3)
- 116 Any other

Class DIVISION 03 - PIES

- 118 Apple
- 119 Cherry
- 120 Mince
- 121 Lemon
- 122 Nut
- 123 Cream
- 124 Any other

Class DIVISION 04 - COOKIES

- 126 Chocolate Drop (3)
- 127 Oatmeal Drop (3)
- 128 Peanut Butter (3)
- 129 Ice box (3)
- 130 Coconut Macaroons (3)
- 131 White Sugar, rolled (3)
- 132 Toll House (3)
- 133 Spice (3)
- 134 Brownies (3 -2" squares)
- 135 Any other (3)



Class DIVISION 05 - CAKES—UN-ICED

- 137 Sponge (1)
- 138 Angel Food (1)
- 139 Applesauce (1)
- 140 Chiffon (1)
- 141 Butter (1)
- 142 Any other (1)

Class DIVISION 06 - CAKE—ICED

- 144 Coconut (1)
- 145 Spice (1)
- 146 Chocolate (1)
- 147 White (1)
- 148 Butter (1)
- 149 German (1)
- 150 Cakes decorated (1)
- 151 Any other

Class DIVISION 07 - CANDY

- 153 Chocolate Fudge (5 pieces)
- 154 Fudge - any other (5 pieces)
- 155 Date loaf (5 pieces)
- 156 Divinity (5 pieces)
- 157 Peanut Brittle (5 pieces)
- 158 Pralines (5 pieces)
- 159 Any other (5 pieces)



DEPARTMENT — CANNED FOODS

SPECIAL RULES FOR CANNED FOODS

1. *Canned foods are to be exhibited in standard quart or pint jars, jellies standard jelly glasses or small jars, and jam, conserves, preserves, butters, and marmalades in standard half pint or pint jars.*
2. *Jars will not be opened.*
3. *Paraffin canning not allowed.*
4. *All entries shall be sealed, and labeled as to contents, but without exhibitors name.*
5. *Judging for color, maturity, pack, liquid, shape size, label, and container.*

Class DIVISION 10 - CANNED VEGETABLES

- 201 Beets
- 202 Carrots
- 203 Corn, creamed
- 204 Corn, whole kernel
- 205 Greens, any kind
- 206 Beans, green - any kind
- 207 Peas, English

- 208 Peas, Black-eyed
- 209 Sauerkraut
- 210 Squash, Summer
- 211 Tomatoes
- 212 Any other

Class DIVISION 11 - CANNED FRUITS

- 214 Apricots
- 215 Apples
- 216 Applesauce
- 217 Cherries, un-pitted or pitted
- 218 Grapes
- 219 Peaches
- 220 Pears
- 221 Plums
- 222 Rhubarb
- 223 Strawberries
- 224 Any other

Class DIVISION 12 - CANNED PICKLES

- 226 Beet Pickles
- 227 Dill Pickles
- 228 Peach Pickles
- 229 Mixed Vegetable Pickles
- 230 Crab Apple Pickles
- 231 Squash Pickles
- 232 Sweet Pickles (whole)
- 233 Sweet Pickles (sliced)
- 234 Bread and Butter Pickles
- 235 Green Tomato Pickles
- 236 Pickled Okra
- 237 Pickled Carrots
- 238 Pickled Peppers
- 239 Fruit pickles
- 240 Any other pickles

Class DIVISION 13 - CANNED RELISHES

- 242 Chow-Chow and Piccalilli
- 243 Corn Relish
- 244 Beet Relish
- 245 Picante/Salsa
- 246 Any other relish

Class DIVISION 14 - JELLIES

- 248 Choke cherry
- 249 Apple
- 250 Cherry
- 251 Crab apple
- 252 Grape
- 253 Plum
- 254 Any other

Class DIVISION 15 - PRESERVES

- 256 Apple
- 257 Cherry
- 258 Crab apple
- 259 Pear
- 260 Peach
- 261 Plum
- 262 Strawberry
- 263 Tomato
- 264 Apricot
- 265 Any other

Class DIVISION 16 - BUTTER & JAM

- 267 Apple butter
- 268 Apricot butter
- 269 Peach butter
- 270 Plum butter
- 271 Pear honey
- 272 Pear butter
- 273 Apricot jam
- 274 Grape jam
- 275 Peach jam
- 276 Plum jam
- 277 Strawberry jam
- 278 Any other

Class DIVISION 17 - CONSERVES

- 280 Cherry
- 281 Peach
- 282 Pear
- 283 Plum
- 284 Rhubarb
- 285 Any other

Class DIVISION 18 - MARMALADES

- 287 Orange
- 288 Any other

Class DIVISION 19 - DRIED FRUIT

- 290 Apple
- 291 Peach
- 292 Apricot
- 293 Pear
- 294 Cherries
- 295 Strawberry
- 296 Tomato
- 297 Any other



DEPARTMENT — SEWING

RULES FOR SEWING DEPARTMENT

1. *All exhibits must have been made in past 12 months by exhibitor.*
2. *Judging for pattern, fabric, technique, stitches, trim finish, and cleanliness.*

Class **DIVISION 21 - WOMEN'S**

- 301 Better dress
- 302 Dress with coat, jacket or vest
- 303 Three piece coordinated ensemble jacket, pants, skirt
- 304 House dress
- 305 Formal
- 306 Other long dress
- 307 Tailored suit or coat
- 308 Skirt or jumper - long or short
- 309 Pant suit
- 310 Blouse
- 311 Apron
- 312 Lingerie
- 313 Sleep Wear
- 314 Robe
- 315 Caftan
- 316 Tailored dress
- 317 Pants
- 318 Skirt & Blouse
- 319 Vest- Lace
- 320 Vest- Felt
- 321 Vest Applique
- 322 Bonnet
- 323 Any other



Class **DIVISION 22 - MEN'S**

- 325 Western shirt
- 326 Shirt (dress or sport)
- 327 Tailored jacket
- 328 Casual jacket
- 329 Pants
- 330 Western pants
- 331 Western suit
- 332 Casual suit
- 333 Tie
- 334 Hats
- 335 Tailored suits
- 336 Any Other

Class **DIVISION 23 - INFANT WEAR** **(size 1 thru 3)**

- 338 Infant wear
- 339 Coveralls

DIVISION 24 - CHILD'S WEAR (size 4 thru 6)

Class

- | | |
|-----|---------------------------------|
| 341 | Coat |
| 342 | Dress |
| 343 | Long dress |
| 344 | Skirt or jumper - long or short |
| 345 | Blouse |
| 346 | Boy's suit |
| 347 | Boy's shirt |
| 348 | Boy's pants |
| 349 | Any other |

DIVISION 25 - CHILDREN'S (size 7 thru 14)

Class

- | | |
|-----|---------------------------------|
| 351 | Coat |
| 352 | Dress |
| 353 | Long Dress |
| 354 | Formal |
| 355 | Skirt or jumper - long or short |
| 356 | Pant suit |
| 357 | Blouse |
| 358 | Boy's suit |
| 359 | Boy's shirt |
| 360 | Boy's pants |
| 361 | Apron |
| 362 | Shorts |
| 363 | Vest |
| 364 | Any other |

DIVISION 26 - REMODELED CLOTHING
(attach photo of original)

Class

- 366 Adult - any garment
367 Girl's - any garment
368 Boy's - any garment

DIVISION 27 - CREATION BY TEENAGER

Class

- | | |
|-----|-----------------------|
| 370 | Blouse or shirt |
| 371 | Dress |
| 372 | Long dress |
| 373 | Jump suit |
| 374 | Pants |
| 375 | Swimwear or play suit |
| 376 | Pant Suit |
| 377 | Skirt or Jumper |
| 378 | Any Other |

DIVISION 28 - PERSONAL ITEMS

Class

- | | |
|-----|-----------|
| 380 | Purses |
| 381 | Hats |
| 382 | Belts |
| 383 | Any Other |

DEPARTMENT — NEEDLEWORK

RULES:

- 1 *All entries must be the work of the exhibitor and must have been made in the past 12 months.*
- 2 *Judging for design, color, material, neatness, evenness, compatibility, unity, finish, and cleanliness.*

Class DIVISION 31 - KNITTING

- 401 Woman's sweater
- 402 Man's sweater
- 403 Child's sweater
- 404 Vest or shell
- 405 Afghan spread
- 406 Bedspread
- 407 Poncho
- 408 Shawl, scarf or stole
- 409 Mittens, socks or purse
- 410 Hat
- 411 Scarf
- 412 Knitted doilies
- 413 Baby set (jacket & cap or jacket & booties)
- 414 Any other knitted article

Class DIVISION 32 - CROCHET

- 416 Table cloth
- 417 Bedspread
- 418 Luncheon cloth
- 419 Centerpiece
- 420 Buffet or vanity set (3 pieces)
- 421 Chair set (3 pieces)
- 422 Doilies
- 423 Scarf or wall panel
- 424 Pot holders (2)
- 425 Hot plate mat (3)
- 426 Edgings and insertions
- 427 Fashion accessories
- 428 Baby set (jacket & cap or booties & jacket)
- 429 Jewelry
- 430 Vest or shell
- 431 Yarn Afghan
- 432 Rug
- 433 Slippers
- 434 Caps
- 435 Baby Booties
- 436 Holiday decorations
- 437 Hot lid holders
- 438 Baby afghan
- 439 Shawl
- 440 Any other

Class DIVISION 33 - EMBROIDERY

- 442 Pillow case (1)
- 443 Luncheon cloth and 1 napkin
- 444 Buffet or vanity set (3 pieces)
- 445 Hand towel
- 446 Center piece
- 447 Tea towel
- 448 Dresser scarf
- 449 Huckweaving
- 450 Cutwork
- 451 Crewel embroidery
- 452 Picture - framed
- 453 Appliqued work
- 454 Shirt
- 455 Machine embroidery
- 456 Punch work embroidery
- 457 Any other

Class DIVISION 34 - NEEDLEPOINT

- 459 Picture
- 460 Boutique
- 461 Any other

Class DIVISION 35 - APPLIQUE

- 463 Bedspread
- 464 Pillow case (1)
- 465 Buffet or vanity set (3 piece)
- 466 Scarf
- 467 Luncheon cloth and 1 napkin
- 468 Apron
- 469 Sculpture
- 470 Machine Applique
- 471 Any other

Class DIVISION 36 - CROSS STITCH

- 473 Centerpiece or lunch cloth
- 474 Scarf
- 475 Pillow case
- 476 Buffet or vanity set (3 piece)
- 477 Clothing
- 478 Picture - framed
- 479 Any other

Class DIVISION 37 - COUNTED CROSS STITCH

- 481 Centerpiece or lunch cloth
- 482 Scarf
- 483 Pillow case
- 484 Buffet or vanity set (3 piece)
- 485 Clothing
- 486 Picture - framed
- 487 Any other

Class **DIVISION 38 - TATTING**

- 489 Table cloth
- 490 Bedspread
- 491 Luncheon cloth
- 492 Centerpiece
- 493 Buffet or vanity set (3 pieces)
- 494 Chair set (3 pieces)
- 495 Doilies
- 496 Scarf or wall panel
- 497 Pot set (jacket & cap or booties & jacket)
- 498 Hot plate mat (3 pieces)
- 499 Edging and insertions
- 500 Fashion accessories
- 501 Baby set (jacket & cap or jacket & booties)
- 502 Jewelry
- 503 Vest or shell
- 504 Yarn afghan
- 505 Rug
- 506 Slippers
- 507 Caps
- 508 Baby Booties
- 509 Holiday decorations
- 510 Hot lid holders
- 511 Baby afghan
- 512 Shawl
- 513 Any other

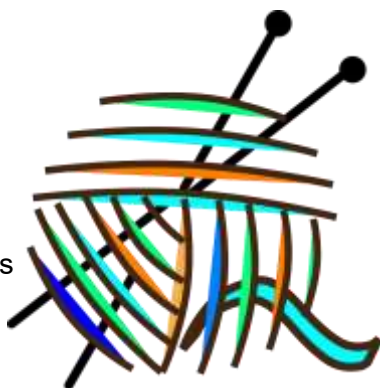

Class **DIVISION 39 - QUILTS**

- 515 Machine pieced & machine quilted
- 516 Machine pieced & hand quilted
- 517 Hand pieced & machine quilted
- 518 Hand pieced & hand quilted
- 519 Machine appliqued
- 520 Hand appliqued
- 521 Tacked
- 522 Embroidered quilt
- 523 Whole Cloth quilt
- 524 Group Quilt
- 525 Any other quilt

Class **DIVISION 40 - RUGS**

- 527 Hooked rug
- 528 Crochet rug
- 529 Braided rug (rags)
- 530 Pom Pom
- 531 Any other



Class DIVISION 41 - ARTICLE FROM FEED OR FLOUR SACKS

- 533 Tea towel (1)
- 534 Pillow case (1)
- 535 Apron
- 536 Lunch cloth
- 537 Any other

Class DIVISION 42 - TOYS

- 539 Stuffed Animal
- 540 Stuffed Dolls
- 541 Crochet Dressed Doll
- 542 Knit Dressed Doll
- 543 Fabric Dressed Doll
- 544 Wooden Toys
- 545 Doll Furniture
- 546 Any Other

Class DIVISION 43 - PILLOWS

- 548 Smocked
- 549 Embroidery
- 550 Quilted
- 551 Applique
- 552 Cross Stitch
- 553 Hooked
- 554 Crochet
- 555 Crewel Embroidery
- 556 Bargello
- 557 Needlepoint
- 558 Knitted
- 559 Any Other

Class DIVISION 44 - PLASTIC CANVAS

- 561 Needlepoint
- 562 Bargello
- 563 Any other

Class DIVISION 45 - MISCELLANEOUS

- 565 Stuffed toy
- 566 Hot plate mats (3)
- 567 Pot holders (3)
- 568 Pillow - smocked
- 569 Embroidery
- 570 Crewel Embroidery
- 571 Crochet
- 572 Hooked
- 573 Pillow - any other
- 574 Patchwork coat
- 575 Slippers
- 576 Dolls
- 577 Punched Embroidery
- 578 Afghan - Woven
- 579 Holiday Decorations
- 580 Sweat Shirt
- 581²¹ Any Other



DEPARTMENT — ARTS AND CRAFTS

SPECIAL RULES FOR ARTS AND CRAFTS

- All entries must be the original work of the exhibitor and must have been made in the past 12 months.*
- All pictures must be ready to hang.*
- Design, colors, symmetry, technique, neatness, finish, originality.*

Class **DIVISION 51 - TEXTILE PAINTING**

- 601 Home item
- 602 Clothing
- 603 Christmas Decoration
- 604 Any Other

Class **DIVISION 52 - LIQUID EMBROIDERY**

- 606 Quilt
- 607 Picture - framed
- 608 Clothing
- 609 Christmas Decoration
- 610 Any other

Class **DIVISION 53 - CERAMICS**

- 612 Glaze
- 613 Stain
- 614 Under glaze
- 615 Over glaze
- 616 Satin glaze - color
- 617 Specialty glaze
- 618 Free hand art
- 619 Polished under glaze
- 620 Porcelain
- 621 Christmas Item
- 622 Any other



Class **DIVISION 54 - LEATHER**

- 624 Carved
- 625 Tooled
- 626 Rawhide
- 627 Braiding
- 628 Sculpture
- 629 Christmas Item
- 630 Any Other

Class **DIVISION 55 - WOOD**

- 632 Burned
- 633 Carved
- 634 Furniture
- 635 Toys
- 636 Boxes
- 637 Kitchen Items
- 638 Buildings
- 639 Figures
- 640 Christmas Item
- 641 Any Other



Class DIVISION 56 - COSTUME JEWELRY

- 643 Costume jewelry - purchased materials
- 644 Costume jewelry - handmade materials
- 645 Christmas Item
- 646 Any Other

Class DIVISION 57 - LOOM WORK

- 648 Yarn weaving
- 649 Rope weaving
- 650 Straw weaving
- 651 Plastic weaving
- 652 Any other

Class DIVISION 58 - MACRAME

- 654 Clothing
- 655 Handbag
- 656 Wall hanging
- 657 Flower pot hanger
- 658 Any Other

Class DIVISION 59 - SCULPTURE

- 660 Clay Soft
- 661 Clay Polymer
- 662 Clay Modeling
- 663 Bread Dough
- 664 Plaster of Paris
- 665 Wax
- 666 Marble
- 667 Bronze
- 668 Christmas Decoration
- 669 Any other



Class DIVISION 60 - FLOWER ART

- 671 Flower Arranging
- 672 Corsage
- 673 Picture - framed
- 674 Fabric
- 675 Christmas Decoration
- 676 Any Other

Class DIVISION 61 - COLLECTIONS & HOBBIES

- 678 Stamps
- 679 Coins
- 680 Models
- 681 Indian & Southwest artifacts
- 682 Salt & Pepper Shakers
- 683 China
- 684 Any Other

**Class DIVISION 62 - PAPER & CARDBOARD
CONSTRUCTION**

- 686 Buildings
- 687 Wall Art
- 688 Stationery
- 689 Other

Class DIVISION 63 - DOLLS

- 691 Crochet
- 692 Yarn
- 693 Cloth
- 694 Pre-Printed
- 695 Ceramic
- 696 Any other

Class DIVISION 64 - METAL WORK

- 698 Burned
- 699 Carved
- 700 Furniture
- 701 Toys
- 702 Boxes
- 703 Figures
- 704 Christmas Decoration
- 705 Any Other

Class DIVISION 65 - MISCELLANEOUS

- 707 Collages
- 708 String or wire art
- 709 Wall plaque
- 710 Decoupage
- 711 Christmas Ornament
- 712 Shadow box
- 713 Quilling
- 714 Rope Basket
- 715 Rope Wall Art
- 716 Magnets
- 717 Any other

**DEPARTMENT-AGRICULTURE
PRODUCTS**

**SPECIAL RULES FOR ALL AGRICULTURE
PRODUCTS**

- 1 Exhibits must have been produced during the growing season just previous to the Fair.
- 3 All entries must consist of the correct number of items or they will be disqualified.
- 3 No person is to enter more than one exhibit in each lot.

SPECIAL RULES FOR VEGETABLES

- 1 Judging for form, color, size, blemish, grooming.

Class DIVISION 71 - VEGETABLES

- 801 Beans, green garden variety (6 pods)
- 802 Wax Beans
- 803 Beans, pinto, green (6 pods)
- 804 Beans, dry pinto (1 pint)
- 805 Beans, lima (1 pint)
- 806 Beans, red
- 807 Beets, table (3 without tops)
- 808 Broccoli (1 head)
- 809 Cabbage, green (1 - head)

- 810 Cabbage, red (1 - head)
- 811 Carrots (3 without tops)
- 812 Cauliflower (1 head with wrapper leaves)
- 813 Corn, sweet (3 ears in husks)
- 814 Cucumber, slicing (3 - 4 inch minimum)
- 815 Cucumber, pickling (3 - 4 inch maximum)
- 816 Cucumber, burpless (3)
- 817 Eggplant,(3 medium)
- 818 Garlic (3 bulbs, matured)
- 819 Kale
- 820 Kohlrabi (3 without leaves)
- 821 Lettuce, head (without wrapper leaves)
- 822 Muskmelon, cantaloupe (1)
- 823 Muskmelon, honeydew (1)
- 824 Okra (4 pods)
- 825 Onions, dry white (3 mature bulbs)
- 826 Onions, dry yellow (3 mature bulbs)
- 827 Onions, green (3 with tops)
- 828 Parsnips (3 roots without tops)
- 829 Peas, garden (6 pods)
- 830 Peas, green, black-eyed or crowder (6 pods)
- 831 Peas, dry (1 pint)
- 832 Pepper, green bell (3)
- 833 Pepper, green chili (3)
- 834 Pepper, red chili (3)
- 835 Pepper, Pimento
- 836 Pepper, any other
- 837 Potato, Irish(3)
- 838 Potato, sweet(3)
- 839 Pumpkins, other
- 840 Pumpkins, small pie type(1)
- 841 Radishes (2 bunches of 6 roots with tops)
- 842 Squash, summer, yellow crookneck(3)
- 843 Squash, summer, white scallop (3)
- 844 Squash, summer, yellow straight neck (3)
- 845 Squash, summer, zucchini (3)
- 846 Squash, summer, any other (3)
- 848 Squash, winter, Acorn (1)
- 849 Squash, winter, Banana (1)
- 850 Squash, winter, Butternut (1)
- 851 Squash, winter, Hubbard (1)
- 852 Squash, winter, any other (1)
- 853 Tomatoes, red, any variety (3)
- 854 Tomatoes, cherry 4)
- 855 Tomatoes, Green
- 856 Watermelon (1)
- 857 Purple Onion
- 858 Swiss chard
- 859 Turnips, any variety (3)
- 860 Any other



Class Division 76 - HEADS OR EARS OF GRAIN

- 897 Milo, red (3 heads)
- 898 Milo, white (3 heads)
- 899 Kaffir, black hull (3 heads)
- 900 Kaffir, red (3 heads)
- 901 Grain sorghum, any variety (3 heads)
- 902 Corn, yellow (3 ears)
- 903 Corn, white dent (3 ears)
- 904 Corn, flint (3 ears)
- 905 Corn, sweet (3 ears)
- 906 Pinto beans (2 quarts) ½ gallon
- 907 Sweet Sorghum (3 heads)
- 908 Any other

SPECIAL RULES FOR GRAIN & SEED

- 1 *Each sample to be ½ gallon size.*
- 2 *Exhibitor must exhibit in at least 2 lots under this Division*

Class Division 77 - GRAIN & SEED

- 910 Wheat, spring - any variety
- 911 Wheat, hard winter - any variety
- 912 Sweet sorghum - any variety
- 913 Rye - any variety
- 914 Barley - any variety
- 915 Alfalfa
- 916 Sweet Clover
- 917 Millet - any variety
- 918 Oats - any variety
- 919 Any Other

DEPARTMENT — FLORICULTURE

SPECIAL RULES FOR FLORICULTURE

- 1 Containers to be furnished by superintendents.
- 2 Replacement of flowers will be allowed after all flowers have been judged.
- 3 No exhibit will be accepted for competition unless number of blooms or stems corresponds with stated flower.
- 4 Flowers are to be judged first. Judging for color, form, size, stem, foliage, condition.

**Class DIVISION 81 - CUT FLOWERS
include foliage**

- 1001 Aster, single (3 blooms)
- 1002 Aster, double (3 blooms)
- 1003 Balsam (3 blooms)
- 1004 Carnations, garden varieties (3 blooms)
- 1005 Chrysanthemums (3 blooms)
- 1006 Cosmos (3 blooms)
- 1007 Columbine, single
- 1008 Dahlias, large decorative (1 bloom)
- 1009 Dahlia, medium
- 1010 Dahlias, Cactus (1 bloom)

- 1011 Dahlias, miniature pompon (3 blooms)
- 1012 Daisy (3 stems)
- 1013 Delphinium (1 spike)
- 1014 Gladiolus (1 spike)
- 1015 Helianthus annual sunflower (3 blooms)
- 1016 Lily (1 spike or bloom)
- 1017 Marigold, large double, (3 blooms)
- 1018 Marigold, small double (3 blooms)
- 1019 Marigold, large single (3 blooms)
- 1020 Marigold, small single (3 blooms)
- 1021 Pansies (5 blooms)
- 1022 Petunias, single (3 stems)
- 1023 Petunias, double (3 stems)
- 1024 Petunias, ruffled (3 stems)
- 1025 Phlox, annual (3 stems)
- 1026 Phlox, perennial (3 stems)
- 1027 Rose, hybrid teas (1 bloom & 1 bud)
- 1028 Rose, floribunda or polyanthus (1 spray)
- 1029 Rose, climber (1 spray)
- 1030 Snapdragon (1 spike)
- 1031 Sweet peas (3 blooms)
- 1032 Tithonia (1 stalk)
- 1033 Verbena (3 stems)
- 1034 Zinnias, large decorative (1 bloom)
- 1035 Zinnia, double
- 1036 Zinnias, cactus (1 bloom)
- 1037 Zinnias, novelty (3 blooms)
- 1038 Zinnias, single
- 1039 Zinnias, small (3 blooms)
- 1040 Gazania, single
- 1042 Bells of Ireland
- 1043 Calendula (3 blooms)
- 1044 Fever Few (5 blooms)
- 1045 Wild Sunflowers (3 blooms)
- 1046 Salvia (2 spikes)
- 1047 Viola (5 blooms)
- 1048 Bachelor Buttons (3 blooms)
- 1049 Brown-eyed Susan, large (1 bloom)
- 1050 Brown-eyed Susan, small (3 blooms)
- 1051 Poppy, small (3 blooms)
- 1052 Yarrow
- 1053 Geranium
- 1054 Any other small flowers (3 or more stems)
- 1055 Any other flower



SPECIAL RULES FOR ASSORTED FLORICULTURE:

- 1 Replacement of flowers will be allowed after all flowers have been judged.
- 2 No exhibit will be accepted for competition unless number of blooms or stems corresponds with stated flower.
- 3 Judging for form, foliage, size, stem, grooming, color.

Class Division 82 - DECORATIVE GRASSES

1057 Any fresh, decorative grass, limit 5 species

1058 Any dried grasses, limit 5 species

Class Division 83 - SHRUBS

1060 Flowering - 1 stem, branch or spray

1061 Foliage - 1 stem, branch or spray

Class Division 84 - ARRANGEMENTS

1063 Fresh Flowers - Assorted

1064 Fresh Flowers - 1 variety

1065 Dried Flowers

1066 Miniature arrangement, including vase

1067 Potted

Class Division 85 - HOUSEPLANTS

1069 Blooming

1070 Foliage

Class Division 86 - VINES

1072 Blooming

1073 Foliage

Class Division 87 - TERRARIUM

1075 Tropical

1076 Desert

1077 Bottle

1078 Other

Class Division 88 - NOVELTY

1080 Size

1081 Color

1082 Shape

1083 Unusual

Class Division 89 - HERBS

1085 Potted

Class DIVISION 90 - CACTI & SUCCULENTS

1087 Cacti

1088 Succulents

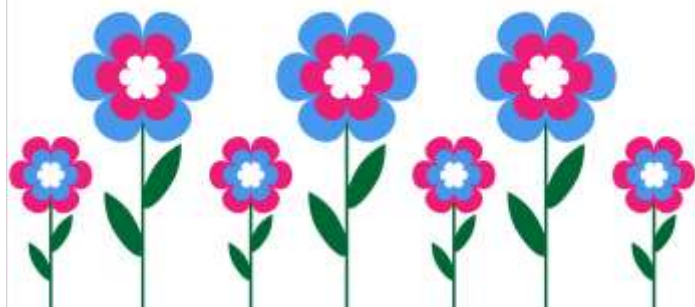

DEPARTMENT — FINE ARTS

SPECIAL RULES FOR FINE ARTS:

- 1 Every effort will be made to protect all exhibits but the Fair management and committee in charge of this Department assume no responsibility further than to use the best effort to protect all exhibits.
- 2 Only originals will be considered for prizes.
- 3 There is no limit to the number of entries per person in each lot.
- 6 All entries must have been produced in the past 12 months by the exhibitor except those entered in non-competitive classes.
- 7 All entries must be framed, matted or properly prepared
- 8 There will be two divisions, Amateur & Professional
- 9 Judging for technique, originality, composition, design, materials, mounting.

Class Division 91 - OIL PAINTING

- 1101 Portraits
- 1102 Animals
- 1103 Group studies
- 1104 Still life
- 1105 Landscape
- 1106 Seascape
- 1107 Abstract
- 1108 Buildings
- 1109 Human Interest
- 1110 Other

Class Division 92 - ACRYLIC PAINTING

- 1112 Portraits
- 1113 Animals
- 1114 Group studies
- 1115 Still life
- 1116 Landscape
- 1117 Seascape
- 1118 Abstract
- 1119 Buildings
- 1120 Human Interest
- 1121 Other

Class Division 93 - WATERCOLOR

- 1123 Portraits
- 1124 Animals
- 1125 Group Studies
- 1126 Still Life
- 1127 Landscape
- 1128 Seascape
- 1129 Abstract
- 1130 Buildings
- 1131 Human Interest
- 1132 Other

Class Division 94 - BLACK & WHITE PENCIL

- 1134 Portraits
- 1135 Animals
- 1136 Group studies
- 1137 Still life
- 1138 Landscape
- 1139 Seascape
- 1140 Abstract
- 1141 Buildings
- 1142 Human Interest
- 1143 Other

Class Division 95 - COLORED PENCIL

- 1145 Portraits
- 1146 Animals
- 1147 Group studies
- 1148 Still life
- 1149 Landscape
- 1150 Seascape
- 1151 Abstract
- 1152 Buildings
- 1153 Human Interest
- 1154 Other

Class Division 96 - PEN & INK

- 1156 Portraits
- 1157 Animals
- 1158 Group studies
- 1159 Still life
- 1160 Landscape
- 1161 Seascape
- 1162 Abstract
- 1163 Buildings
- 1164 Human Interest
- 1165 Other

Class Division 97- CHARCOAL

- 1167 Portraits
- 1168 Animals
- 1169 Group studies
- 1170 Still life
- 1171 Landscape
- 1172 Seascape
- 1173 Abstract
- 1174 Buildings
- 1175 Human Interest
- 1176 Other

Class **Division 98 - PASTELS**

- 1178 Portraits
- 1179 Animals
- 1180 Group studies
- 1181 Still life
- 1182 Landscape
- 1183 Seascape
- 1184 Abstract
- 1185 Buildings
- 1186 Human Interest
- 1187 Other

Class **Division 99- CRAYON**

- 1189 Portraits
- 1190 Animals
- 1191 Group studies
- 1192 Still life
- 1193 Landscape
- 1194 Seascape
- 1195 Abstract
- 1196 Buildings
- 1197 Human Interest
- 1198 Other

Class **Division 100 - OTHER**

- 1200 Calligraphy
- 1201 Linocut
- 1202 Any Other

Class **Division 101 - DIGITAL ART**

- 1204 Calligraphy
- 1205 Photography
- 1206 Collage
- 1207 Abstract
- 1208 Any Other

Class **Division 102 - BLACK & WHITE
PHOTOGRAPHY**

- 1210 Portraits
- 1211 Animal portraits
- 1212 Bird studies
- 1213 Still life
- 1214 Landscape
- 1215 Seascape
- 1216 Close-ups (Telephoto)
- 1217 Cloudscape
- 1218 Flowers
- 1219 Action Studies - people
- 1220 Action Studies - animal
- 1221 Snapshots - people
- 1222 Snapshots - animals
- 1223 Buildings
- 1224 Human Interest
- 1225 Other



Class Division 103 - COLOR PHOTOGRAGHY

- 1227 Portraits
- 1228 Animals
- 1229 Bird studies
- 1230 Still life
- 1231 Landscape
- 1232 Seascape
- 1233 Close-ups (Telephoto)
- 1234 Cloudscape
- 1235 Sunset
- 1236 Snow-scape
- 1237 Flowers
- 1238 Action Studies -people
- 1239 Action Studies -animal
- 1240 Snapshots -people
- 1241 Snapshots -animal
- 1242 Buildings
- 1243 Human Interest
- 1244 Mixed groups - people & Animals
- 1245 Other

DEPARTMENT — WELDING

Class DIVISION 111 - FARM, RANCH & HOME EQUIPMENT

- 1250 Equipment built for use in farm, ranch or home. Materials cost to be \$100.00 or more.
- 1251 Equipment as above, except materials to cost from \$50.00 to \$99.00
- 1252 Equipment as above except materials to cost under \$50.00 (Anvils, Boot Scrapers, etc.)

Class DIVISION 112 - LIVESTOCK EQUIPMENT, other than trailers

- 1253 Equipment built for use in livestock program. Material cost to be \$100.00 or more.
- 1254 Equipment as above, except materials to cost from \$50.00 to \$99.00
- 1255 Equipment as above, except materials to cost under \$50.00

Class DIVISION 113 - TRAILERS

- 1256 Horse trailers, stock trailers and other trailers. Material cost need not be submitted.

Class DIVISION 114 - SCULPTURE

- 1257 Silhouette
- 1258 Figure
- 1259 Picture
- 1260 Any Other



Fair Photography



2022 Sale Photography by
Picture This

“Moments That
Last Forever”

Deanna Trujillo

575—447—3511

For ALL your photo needs

Picture This by D. Trujillo

Candid Photos

**COURTESY OF LYN RAY AND
STEFANIE FISCHBACHER**



2022 Champions



Grand Champion Steer
Natalie Smith



Reserve Champion Steer
Brigz Bell

2022 Champions



Grand Champion Goat
Logan Martinez



Reserve Champion Goat
Mason Martinez

2022 Champions



Grand Champion Swine
Tony Estrada



Reserve Champion Swine
Rio Rigoni

2022 Champions



Grand Champion Lamb
Natal ie Smith



Reserve Champion Lamb
Reagan Doherty



JUNIOR LIVESTOCK



1. All contestants must be bona fide Harding County 4-H or FFA Members for the current year.
2. Refer to Program for livestock entry times.
3. Minimum and Maximum weights for livestock are as follows:

Steer: Minimum 900 lbs.; Maximum none.

Heifer: Minimum 750 lbs.; Maximum none

Swine: Minimum 200 lbs.; Maximum 285.

Lamb: Minimum 80 lbs.; Maximum none, pay on 130 lbs.

Southdown: Minimum 70 lbs.; Maximum none.

Goat: Minimum 50 lbs. or Maximum none

One time over the scale for each animal.

New for 2023 *Livestock not in the weight range, will be allowed to show, however, are not eligible to sale.*

Livestock will be allowed to weigh 2% under or over the weight limit. Any animal under or over the weight limit plus or minus the 2% will be disqualified.

4. Bill of sale must be furnished by exhibitor on each animal at time of weigh-in.
5. Fees: **\$10.00 Entry Fee/ exhibitor**
6. All animals must be off feed and water 1 hour before weighing.
7. Stall assignments will be made by Livestock superintendents.
8. All lambs and market goats must be fully shorn to ¼ inch within **2 weeks** of the Fair.
9. Animals that have excessive wool, dirt or are wet will not be weighed until the problem is corrected. No blankets, etc. will be allowed when animals are weighed.
10. Lambs, pigs & kids must be under one year of age. Ages will be checked by eyeteeth.
11. Market Goats horns must be tipped or dehorned prior to coming to the County Fair.
12. Animals exhibited in the 4-H & FFA division must be owned the minimum days before the first day of the State Fair as follows:

Steers & breeding cattle — 150 days;

Sheep, swine & goats — 90 days,

Horses — 90 days.

These animals must be identified by the Extension Agent or FFA Advisor no later than the deadline dates for ownership.

13. Before weighing or entering a market animal, exhibitors of must sign a certificate stating that, "to the best of their knowledge, all feeds fed to the animal had no animal by products."
14. Breeding livestock should be bred 60 days prior to sale and guaranteed bred by a veterinarian
15. Heifer must be calf-hood brucellosis vaccinated before they are one year old and identified by tag or tattoo

16. Any new breed of animal coming to the fair will be classified as an exhibit animal only until the Fair board deems it necessary to form a new class.
17. Adults, Junior leaders, and others may assist younger people in preparing animals for the show. However, the exhibitor must be present while the animal is being prepared.
18. Exhibitors will be allowed to use halters or collars in the show ring.
19. Any 4-H or FFA member who is not going to be available to show and sell their animal(s) at the Fair may make arrangements with another 4-H or FFA member(s) who is in good standing to care for and show their animal(s) but must get prior approval from the County Agent and/or FFA Advisor and the Fair Board. All efforts must be made by the 4-H or FFA member to show and sell their own animal(s) before this approval will be granted.
20. Unethical practices will not be tolerated and will be cause for disqualification of exhibitor. Any proceeds from the sale or show will be forfeited. The owner may be barred from future County Fairs.
21. Boosters may show only one animal of each species. Booster market animals will not be disqualified if they do not make the weight limits.
22. The judge has the right to bar any animal from the show that he feels does not meet show standards. After conferring together, the livestock superintendents and county agent or FFA Advisor may decide to disqualify any animal due to improper condition or if the exhibitor cannot control the animal. All animals must be sound and merchandisable.
23. Exhibitors are responsible for the care and showing of their animal.
24. No oil or powder allowed on hogs during the show. Water only.
25. If assistance is required in the ring, the Livestock Superintendent may appoint a 4-H or FFA member to assist.
26. All livestock must remain in stalls until released by superintendents. Early withdrawal will result in disqualification and withholding of money.
27. Horses on horse rack only.
28. All animals presented for exhibition shall be free from contagious disease and shall, if necessary, be subjected to examination and possible rejection by superintendents. If outside consultation is requested, a veterinarian will be called in at the expense of the exhibitor.
29. Local FFA Chapters will be allowed to show and sale one animal as a fundraiser.

30. If a 4-H or FFA member sells an animal in the Fair sale and does not complete the project (including turning in complete records on that project), that 4-H or FFA member will not be eligible to sell that species of animal in the Fair sale the next year in either 4-H or FFA. In addition, that member cannot transfer to the other educational youth program (4-H to FFA or FFA to 4-H) and take the incomplete project the next year.
31. Livestock Showmanship judging will be at the same time as the showing of each species by an anonymous judge in the audience. Showmanship classes will be divided into Novice, Junior, & Senior ages. The judge will select the overall Showmanship winner for each species who will receive a buckle. Only the winners of each species will compete in the Master Showmanship contest.
32. A Master Showmanship class will be held at the conclusion of all livestock judging. Individuals entered in this contest will show one animal of each species, not necessarily their own. An individual choosing not to show a particular species will receive a score of zero (0) for that species. There will be a Master Showman selected and award presented to that individual.
33. All decisions of the Superintendents are final.
34. Exhibitors will notify the Sale Superintendents, within one hour after the judging, of their intent to sell or not sell their animal in the Junior Livestock Sale. No Booster animal will be sold through the sale ring.
35. All livestock need to be checked out by the designated fair superintendent before they leave the fair grounds to ensure that the proper animals are received by buyers.
36. Booster classes will be judged on showmanship.
37. Overall showmanship winners for livestock and horse will be awarded a \$100 premium per species.

Show Schedule

Horse	Thur. – 1:30 PM
Small Animal	Thur. – 6:00 PM
Swine	Thur. – 7:00 PM
Lamb, Goat, Bucket Calf	Fri. – 9:00 AM
Beef	Fri. – 11:00 AM
Master Showmanship	Fri. – 1:00 PM

LIVESTOCK

BEEF

(Classes will be divided, after weigh-in, by weight.)

Showmanship (Steers & Heifers) — Buckle

CLASS 1 — Market Steers

Grand Champion Steer — Buckle & Rosette & \$250

Reserve Champion Steer — Buckle & Rosette & \$100

CLASS 2 — Breeding Heifers

(Heifers must be guaranteed bred to show or sell.)

1. Heifers born after January 1, current year

2. Heifers born before January 1, current year

Grand Champion Heifer — Buckle & Rosette

Reserve Champion Heifer — Buckle & Rosette

CLASS 3 — Breeding Bulls

1. Bulls born after January 1, current year

2. Bulls born before January 1, current year

Grand Champion Bull — Buckle & Rosette

Reserve Champion Bull — Buckle & Rosette

CLASS 4 — Dairy Replacement Heifer

1. Heifers born after January 1, current year

2. Heifers born before January 1, current year

Grand Champion — Buckle & Rosette

Reserve Champion — Buckle & Rosette

SHEEP

(Classes will be divided, after weigh—in, by weight.)

Sheep Showmanship — Buckle

CLASS 5—Market Lambs (under 1 year old)

Grand Champion Lamb — Buckle & Rosette & \$250

Reserve Champion Lamb — Buckle & Rosette & \$100

CLASS 6—Breeding Sheep

1. Fine wool ewes

2. Fine wool rams

3. Mutton breed ewes

4. Mutton breed rams

5. Coarse wool ewes

6. Coarse wool rams

Grand Champion Ewe — Buckle & Rosette

Grand Champion Ram — Buckle & Rosette

SWINE

(Classes will be divided, after weigh—in, by weight.)

Swine Showmanship — Buckle

CLASS 7 — Market Swine

Grand Champion Swine — Buckle, Rosette, & \$250

Reserve Champion Swine — Buckle, Rosette, & \$100

CLASS 8 — Breeding Sow

1. Sow, 1 year and over

2. Sow, under 1 year

Grand Champion Sow — Buckle & Rosette

Reserve Champion Sow — Buckle & Rosette

GOAT

(Should there be 4 or more entries of one breed, they will be shown as a breed.)

Goat Showmanship — Buckle

CLASS 9 — Dairy Goats

1. Dairy Goat

Grand Champion — Buckle & Rosette

Reserve Champion — Buckle & Rosette

CLASS 10 — Cabrito—Kid (under 1 year old)

Grand Champion Cabrito — Buckle, Rosette & \$250

Reserve Champion Cabrito — Buckle, Rosette \$100

CLASS 11 — Pygmy

Grand Champion Pygmy — Rosette

Reserve Champion Pygmy — Rosette

SMALL ANIMAL

POULTRY

CLASS 12— Poultry

(Large breed Bantam chickens, Waterfowl, & Turkey)

1. **Single Entry** — (Cock or Hen) 1 year of age or older (Cockerel or pullet) 1 year or younger
2. **Pen of three (3) birds** (Trio-one male and 2 female of the same breed)
Do not mix hens and pullets within a pen and do not mix breeds within a pen
3. **Broiler — must be owned by the exhibitor no less than 30 days before show.**
 - A. Entry consists of three (3) Birds of the same gender (4lbs min. wt. and 6lbs max. wt.)
 - B. Participants can sell one meat pen only in sale.
 - C. Each exhibitor is limited to 3 pens of 3 birds max.
 - D. Ownership deadline is June 1, of current year.
 - E. Any standard egg production, dual purpose breed or broiler breed is allowed (i.e. White Leghorn, Rhode Island Red, or Barred Rock).
4. **Egg Producers**
 - A. Entry consists of three (3) Birds under one year of age.
 - B. Each exhibitor is limited to 3 pens of 3 birds max.
 - C. Ownership deadline is June 1, of current year
 - D. Any standard egg production or dual-purpose breed is allowed (i.e. White Leghorn, Rhode Island Red, Barred Rock, etc.).
 - E. Do not mix hens and pullets within a pen and do not mix breeds within a pen.
 - F. Egg Producers are not eligible to sell in the Sale.

Grand Champion Poultry — Rosette

Reserve Champion Poultry — Rosette

RABBIT

CLASS 13 — Rabbit (Meat pen only eligible for Sale — One pen)

1. **Senior Bucks-** all breeds over 6 months of age.
2. **Junior Bucks-** all breeds 4 to 6 months of age.
3. **Senior Does-** all breeds over 6 months of age.
4. **Junior Does-** all breeds 4 to 6 months of age.
5. **Meat pen,** cage of 3 fryer rabbits (4-5 pound each.)

Grand Champion Pen — Rosette

Reserve Champion Pen — Rosette

MISCELLANEOUS SMALL ANIMALS

CLASS 14 — Miscellaneous Small Animals

1. **Cat**
2. **Guinea Pig**
3. **Pocket Pets**
4. **Pigeons**
5. **Caged Birds**
6. **Tropical Fish**

Grand Champion — Rosette

Reserve Champion — Rosette

HORSE SHOW

CLASS 15—Horses

- a. General and special rules apply.
- b. Project horses will be shown and judged during the 4-H & FFA Horse Show.
- c. If it is deemed necessary by the Horse Show Superintendent, 4-H'ers & FFA's will be allowed to assist junior exhibitors in showing colts and horses.
- d. All horse and colt classes are to be judged on breed characteristics. Booster class includes all classes and Showmanship.
- e. Proof of ownership must be furnished by exhibitor prior to obtaining a stall.
- f. Horses must have a horse certificate registered with the County Agent or FFA Advisor by June 15 of current year.
- g. Stallions can only be exhibited if one year old or younger.

Class Exhibit Order

1. Booster Showmanship
2. Fillies (2 years old and under)
3. Mares (3 years old and older)
4. Geldings (2 years old and younger)
5. Aged Geldings (3 years and older)
6. Showmanship at Halter
7. Senior Ranch Horsemanship
8. Junior Ranch Horsemanship
9. Novice Ranch Horsemanship
10. Booster Ranch Horsemanship
11. Senior Trail
12. Junior Trail
13. Novice Trail
14. Booster Trail

If inclement weather, trail will be cancelled.

Trail pattern will be built at the fair and posted.

Buckles and Rosette

1. Grand Champion Mare
2. Reserve Champion Mare
3. Grand Champion Gelding
4. Reserve Champion Gelding
5. Overall Showmanship at Halter
6. Western Performance by age division
7. Booster showmanship and Western Performance

Ribbons

All classes will get placing ribbons.

Western Performance

Western Performance will be determined on placings in Ranch Horsemanship and Trail for Senior, Junior, Novice, and Booster age divisions. Ranch Horsemanship will be used as a tie breaker if necessary. Exhibitor must compete in both Western Ranch Horsemanship and Trail to be eligible for the buckle.

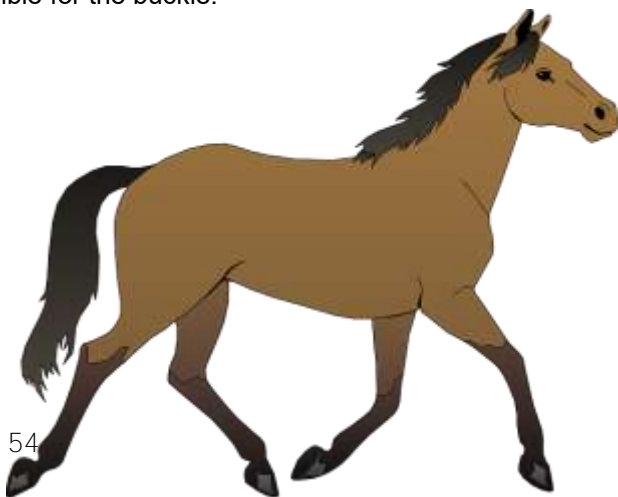

Ranch Horsemanship Pattern Novice, Junior and Senior:

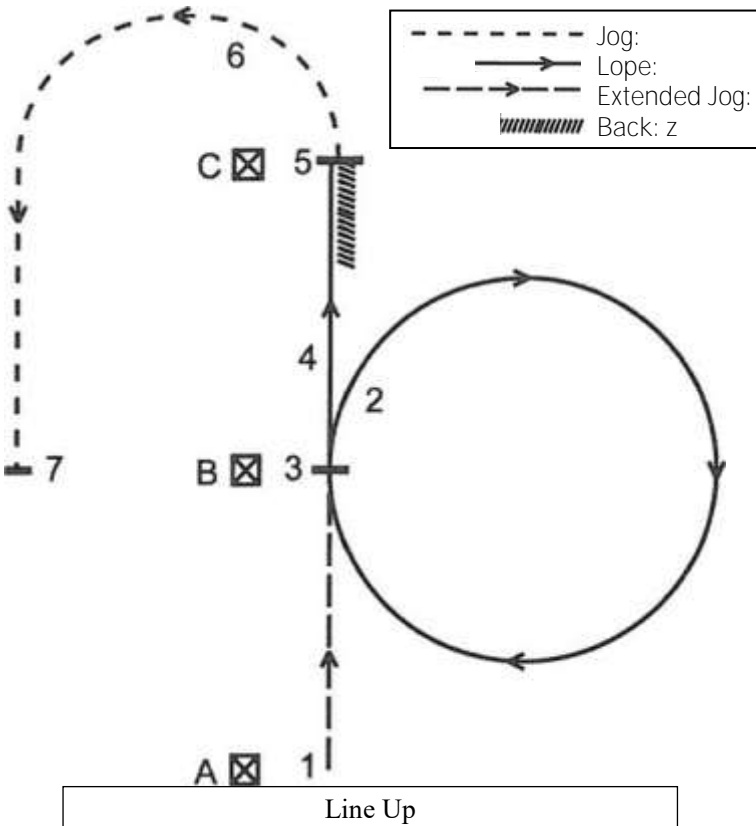

1. Extended jog from A to B.
2. Lope a circle to the right.
3. Halt at B.
4. Left lead lope a straight line form B to C.
5. Halt at C and Back.
6. Build a loop. Jog around C until even with B, as shown, while swinging loop.
7. Halt even with B.

Booster Horsemanship Pattern – Walk Trot

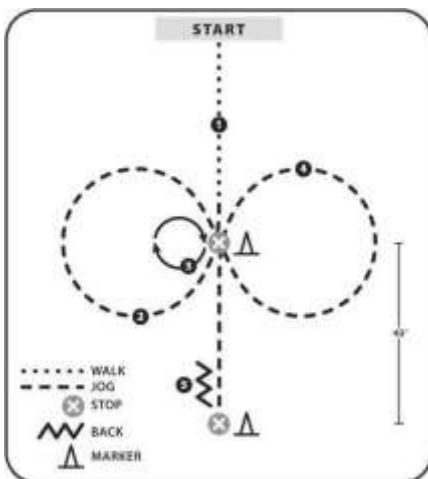

1. Walk to cone
2. Jog a circle to the right.
3. Stop
4. Do a 360 turn to the right
5. Jog a circle to the left past first cone and stop at second cone.
6. Back up 5 steps

BUCKET CALF



Class 16—Bucket Calf (Ages 5 to 8)

Rules:

- A. The bucket calf project is open to all youth ages 5 to 8 years old and enrolled in 4—H.
- B. Calves must be born between April 1 and July 1, of current year .
- C. Exhibitor will be allowed to show only ONE calf.
- D. All bucket calves will be assigned to a specific area in the livestock barn by the superintendent.
- E. Calves must be tied with neck ropes and halters.
- F. All calves must be halter broken.
- G. Calves may be any breed or sex.



4-H & FFA
EXHIBITS



Thursday August 3
Entries Open
9:00 AM to 12:00 PM

Saturday August 5
Exhibit Pick-Up
2:00PM – 3:00PM

First place exhibits eligible for State Fair.

1. See State Fair Junior Department book, Supplement and General rules.
2. All exhibits in this department must be entered between 9:00 a.m. and 12:00 p.m. Thursday.
3. Exhibits must be claimed Saturday between 1:00 p.m. and 3:00 p.m.
4. Exhibitors must be enrolled in the project in which they are exhibiting.
5. **Exhibits must be the current year's work.**
6. Complete projects are required to be eligible for an award. Any exhibit lacking items listed in the project will not be judged. Self Determined projects must be accompanied by a completed. Self—Determined Project Record Form (300.SD—1)
7. Exhibitor is responsible for seeing that each exhibit is properly tagged with their name & age.

8. Exhibit Size Guidelines:

Posters may be no larger than 14"x22" (½ sheet) Posters are defined as any flat paper, foam board, cardboard, or other backing appropriate for hanging on the wall for display. Flat items placed on place stands or with stands attached will be considered posters and the stands will not be utilized for display.

Display Boards may be no larger than 18x48" (this is a small size display board, or half of a standard display board.) Display boards are defined as scored, freestanding science boards that may be purchased at any school supply store. These are boards made freestanding by the sides being folded in slightly.

Other Exhibit Boards are three dimensional vertical displays and may be no larger than 24"x24". A vertical display is defined as an exhibit with a solid base where the exhibit itself rises up. This would apply to small engines, Self-Determined, or any other appropriate 3-D Display.

Project Specific Boards are given specific measurements within the project. For example, Leathercraft and braiding have guidelines in the project book. If an exhibit is defined by the project book, that is the rule members must follow.

Oversized Exhibits may not be displayed. Large Wood and Welding exhibits are the exception.

Photography Exhibits See specific sizing guidelines under the Photography section. Photos may be mounted or matted with material strong enough to withstand transport and display (cardboard, mat board, poster board, etc.). We are not responsible for lost or damaged photos - please keep a copy of all prints submitted.

9. In case of no competition, an exhibit will receive a ribbon based on the quality of the exhibit.
10. Booster members may exhibit but will not compete against regular members.
11. Rosettes will be presented to Grand & Reserve Champion exhibits, if merited.
12. First place articles in each Department, for each age division (Novice, Junior and Senior), are eligible to go to the State Fair (if a CLASS is offered at the State Fair).
13. Mesa Soil & Water Conservation will award a \$50 savings bond to the 4-H or FFA Grand Champion project exhibit in Range Management, Forestry, and Plant & Soil Sciences.
14. Age Divisions: determined by your age as of January 1st of the current program year.

CLOVERBUDS (AGES 5—8)

NOVICE (AGES 9—11)

JUNIOR (AGES 12—13)

SENIOR (AGES 14—19)

15. BOOSTER CLASS AND CLOVERBUD PROJECTS ARE **NOT** ELIGIBLE FOR **STATE FAIR** EXHIBITS.

4-H PROJECT DEPARTMENT

ANIMAL SCIENCE

BEEF

<i>Class #</i>	<i>Project #</i>	<i>Class Description</i>
1	01001 01002 01003	Beef Cattle Exhibit
2	01009	Self-determined advanced Beef exhibit including Self- Determined Project Record Sheet 300.SD.1

GOAT

<i>Class #</i>	<i>Project #</i>	<i>Class Description</i>
5	01101	Dairy Goat Exhibit
6	01103	Meat Goat Exhibit
7	01104	Pygmy Goat Exhibit
8	01109	Self-determined advanced Goat exhibit including Self- Determined Project Record Sheet 300.SD.1

HORSE

<i>Class #</i>	<i>Project #</i>	<i>Class Description</i>
17	01202	NM 4-H Horse Exhibit
18	01204	Horse Science Exhibit
19	1209	Self-determined advanced Horse exhibit including Self- Determined Project Record Sheet 300.SD.1

RODEO

<i>Class #</i>	<i>Project #</i>	<i>Class Description</i>
20	01221	Rodeo Exhibit
21	01229	Self-determined advanced Rodeo exhibit including Self- Determined Project Record Sheet 300.SD.1

POULTRY

<i>Class #</i>	<i>Project #</i>	<i>Class Description</i>
22	01251	Poultry Production Exhibit
23	01259	Self-determined advanced Poultry exhibit including Self- Determined



ANIMAL SCIENCE

SHEEP

<i>Class #</i>	<i>Project #</i>	<i>Class Description</i>
28	01351	Market Lamb Exhibit
29	01353	Sheep Production Exhibit
30	01359	Self-determined advanced Sheep exhibit including Self- Determined Project Record Sheet 300.SD.1

SWINE

Class #	Project #	Class Description
31	01401	Market Swine Exhibit
32	01409	Self-determined advanced Swine exhibit including Self- Determined Project Record Sheet 300.SD.1

SMALL PETS

<i>Class #</i>	<i>Project #</i>	<i>Class Description</i>
37	01501	Pet Pals Exhibit
38	01501	Completed Pet Pals Project Workbook
39	01502	Scurrying Ahead Exhibit
40	01502	Completed Scurrying Ahead Project Workbook
41	01504	Tropical Fish Exhibit
42	01506	Hamster Exhibit
43	01508	Guinea Pig Exhibit
44	01510	Birds (Indoor) Exhibit
45	01509	Self-determined advanced Small Pets exhibit including Self- Determined Project Record Sheet 300.SD.1

HORTICULTURE & AGRONOMY

GARDENING (VEGETABLE)

<i>Class #</i>	<i>Project #</i>	<i>Class Description</i>
112	02251	Produce basket (collection of produce grown by the member and list of vegetables included)
113	02251	Gardening Exhibit
114	02251	Completed Project Book
115	02259	Self-determined advanced Vegetable Gardening exhibit including Self- Determined Project Record Sheet 300.SD.1



NATURAL SCIENCE

SHOOTING SPORTS

<i>Class #</i>	<i>Project #</i>	<i>Descriptions</i>
222	03201	Rifle exhibit showing terms, history, parts, equipment or Techniques
223	03201	Completed Rifle Member Record (Project) Book (100.F-38 N- 20) Not the project record form.
224	03202	Pistol exhibit showing terms, history, parts, equipment or techniques
225	03202	Completed Pistol Member Record (Project) Book (100.F-39 N- 20) Not the project record form.
226	03203	Shotgun exhibit showing terms, history, parts, equipment or techniques
227	03203	Completed Shotgun Member Record (Project) Book (100.F-40 N- 18) Not the project record form.
228	03204	Archery exhibit showing terms, history, parts, equipment or techniques
229	03204	Completed Archery Member Record (Project) Book (100.F- 41A N-20) Not the project record form.
230	03206	Muzzleloading exhibit showing terms, history, parts, equipment or techniques
231	03206	Completed Muzzleloading Member Record (Project) Book (100.F-44 N-18) Not the project record form.
232	03209	Self-determined advanced Shooting Sports exhibit including Self-Determined Project Record Sheet 300.SD.1

SCIENCE TECHNOLOGY ENGINEERING & MATH

ROCKETRY

<i>Class #</i>	<i>Project #</i>	<i>Class Description</i>
333	04401	Unit I – Model Rocket – Skill Level I
334	04401	Unit I – Model Rocket – Skill Level II
335	04402	Unit II – Model Rocket – Multi-Stage
336	04402	Unit II – Rocketry Exhibit
337	04409	Self-determined advanced Rocketry exhibit including Self- Determined Project Record Sheet 300.SD.1



Cloverology:
A Scientific Solution

CREATIVE ARTS

LEATHER CRAFT

<i>Class#</i>	<i>Project #</i>	<i>Class Description</i>
700	06001	Coaster
701	06001	Dog collar
702	06001	Coin purse
703	06001	Knife sheath
704	06001	Other stamped item
705	06001	Practice board
706	06002	Unit II Exhibit Board
707	06003	Unit III & Advanced – wallet/checkbook cover
708	06003	Unit III & Advanced – belt
709	06003	Unit III & Advanced – chaps/chinks
710	06003	Unit III & Advanced – purse/bag
711	06003	Unit III & Advanced – notebook/portfolio/tablet case
712	06003	Unit III & Advanced – home or office accessory
713	06003	Unit III & Advanced – tack and saddle accouterments
714	06003	Unit III & Advanced – gun cases/holsters
715	06003	Unit III & Advanced – saddle
716	06003	Unit III & Advanced – any other small item not suitable for the above classes (no larger than an 8 ½ x 11 sheet of paper)
717	06003	Unit III & Advanced – any other large item not suitable for the above classes (larger than an 8 ½ x 11 sheet of paper)
718	06009	Self-determined advanced Leathercraft exhibit including Self- Determined Project Record Sheet 300.SD.1

BRAIDING

<i>Class #</i>	<i>Project #</i>	<i>Class Description</i>
725	06011	Unit 1 Exhibit board
726	06012	Unit 2 Cobra Braid Stickman or Dragonfly Keychain
727	06012	Unit 2 Buckle Bracelet
728	06012	Unit 2 Knot Bracelet
729	06012	Unit 2 Horse Halter
730	06012	Unit 2 Handle Wrapped Item
731	06012	Unit 2 Other Item Using Knots or Braids within Project Book
732	06013	Advanced Braided Belt
733	06019	Self-determined advanced Braiding exhibit including Self- Determined Project Record Sheet 300.SD.1

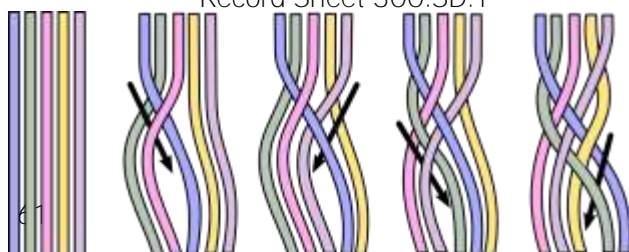

CREATIVE ARTS

PHOTOGRAPHY GUIDELINES

Single photographs (3½" x 5", 4" x 6", or 5" x 7" prints) must be mounted on an **8" x 10" backing** without frames or glass, with a caption.

Sets of 2 or 3 photographs (3½" x 5" or 4" x 6" prints) must be mounted on an **11" x 14" backing** without frames or glass, with a caption for each photo.

Sets of 4 or 5 photographs (3½" x 5" or 4" x 6" prints) must be mounted on a **14" x 22" backing** without frames or glass, with a caption for each photo.

Backing needs to be sturdy enough to support photo and travel well.

PHOTOGRAPHY – UNIT I FOCUS ON PHOTOGRAPHY

<i>Class #</i>	<i>Project #</i>	<i>Class Description</i>
1000	06201	Unit 1 – Set of 2 Portraits (two photos of the same person one using landscape and one using portrait position)
1001	06201	Unit 1 – Set of 2 Shadow Photos (one with item casting shadow, one of shadow only)
1002	06201	Unit 1 – Trick photo
1003	06201	Unit 1 – Same subject taken with front, back, side and top lighting (4 photos)
1004	06201	Unit 1 – Set of Birds Eye View and Bugs Eye View Photos (2 photos)
1005	06201	Unit 1 – Black & White Photo
1006	06201	Unit 1 – Flash Photo
1007	06201	Unit 1 – Selfie Photo
1008	06201	Unit 1 – Photo with Completed Scorecard

SCRAPBOOKING

<i>Class #</i>	<i>Project #</i>	<i>Class Description</i>
1030	06206	One scrapbook page in a 8.5' X 11" or 12 X 12" format
1031	06206	Two scrapbook pages in a 8.5" X 11" or 12" X 12" format that go together in a set (a two-page spread)
1032	06206	One completed theme album of any size
1033	06206	One completed gift album of any size
1034	06206	One covered photo album
1035	06209	Self-determined advanced Scrapbooking exhibit including Self- Determined Project Record Sheet 300.SD.1

HOME ECONOMICS

SEWING I

<i>Class #</i>	<i>Project #</i>	<i>Class Description</i>
1100	07002	Unit 1 – Sewing Tool Kit
1101	07002	Unit 1 – Simple Gathered Skirt
1102	07002	Unit 1 – Quick and Easy Tote Bag
1103	07002	Unit 1 – Scrunchie

FOOD & NUTRITION

All baking exhibits must be made using the recipes provided.

BAKING I

<i>Class #</i>	<i>Project #</i>	<i>Class Description</i>
1300	07280	Three (3) Biscuits
1301	07280	Three (3) Plain Muffins
1302	07280	Three (3) Chocolate Chip Cookies
1303	07280	Three (3) Ginger Cookies
1304	07280	Three (3) Snickerdoodles
1305	07280	Three (3) Plain Brownies – 2" x 2" squares

FFA - AGRICULTURE MECHANICS

FARM, RANCH, AND HOME EQUIPMENT

<i>Class #</i>	<i>Description</i>
1 —F	Equipment built by FFA member for use on his/her farm, ranch or in home program. Material cost to be \$200 or more
2 —F	Equipment as above, except material cost from \$50 to \$199.
3 —F	Equipment as above, except materials to cost under \$50.

CROP EQUIPMENT OTHER THAN TRAILERS

4 —F	Equipment built by FFA member for use on his/her crop program. Material cost to be \$200 or more.
5 —F	Equipment as above, except material cost from \$50 to \$199.
6 —F	Equipment as above, except materials to cost under \$50.

LIVESTOCK EQUIPMENT —OTHER THAN TRAILERS

7—F	Equipment built by FFA member for use on his/her livestock program. Material cost to be \$200 or more.
8—F	Equipment as above, except material cost from \$50 to \$199.
9—F	Equipment as above, except materials to cost under \$50.

TRAILERS

10—F	Gooseneck Trailer, material cost submitted.
11—F	Stock Trailer (other than Gooseneck), material cost submitted.
12—F	Other Trailers, material cost submitted

Cost of labor NOT to be included in cost for FFA projects

JUNIOR LIVESTOCK SALE

1. The 4—H & FFA Livestock Sale will be held in the show ring at the Fairgrounds.
2. Animals eligible to be sold are — market steers, market lambs, market swine, cabrito, and bred heifers, poultry & rabbit meat pen only
3. Breeding livestock should be bred 60 days prior to sale and guaranteed bred by a veterinarian.
4. Heifer must be calf hood brucellosis vaccinated before they are one year old and identified by tag or tattoo.
5. Each exhibitor will be limited in the sale to a maximum of (2) two animals but they can not sell two of the same species.
6. 3% of each sale will be withheld on the sale of all animals to help pay livestock sale expenses. This fee will also be assessed to animals sold to the packer if the Fair Association is responsible for any of the transaction.
7. Exhibitors are responsible for the care and safe delivery of all animals sold in the sale. Any exhibitor who is not present or represented at the time of delivery will have a portion of the sale price withheld to cover expenses. Arrangements will be made to ship animals following the sale or on Saturday at 8:00 a.m.
8. Exhibitors must have their animal ready to go through the sale ring when called. Otherwise, they will lose their position in the sale order and drop to the end of the sale order.
9. No animal going through the ring can be passed out.
10. If an animal is injured between the show and the sale, another project animal can be substituted by the exhibitor of the injured animal.
11. No Booster animals will be sold through the sale ring.
12. Livestock animals will be sold by the head
13. All livestock need to be checked out by the designated fair superintendent before they leave the fair grounds to ensure that the proper animals are received by buyers.

The Fair Board and participants appreciate the services of our Auctioneer and ring men.

Auctioneer:

Joe Boulware



2022 LIVESTOCK BUYERS

Top Buyer

Buck Thompson

2K Earthworks

5 States Livestock Auction

Abeyta Produce/Nothing Ranch

Ag New Mexico

Atkins Ranch

B&G Ranch

Bell Ranch

Blair & Darcie Clavel

Bryce & Barbara Smith

Canyon Ranch LLC

Carlos & Alice Martinez

Circle W Guns.com

Clayton Cattle Feeders

Cooper Moore

Cooper Moore Outfitters

Curt & Karen Kelling

Davis, Linda of CS Ranch

Dean Frew

Dirk Neal's Outfitters

Eddie Jeffers

Energy Balance

Farm Credit of New Mexico

Farmers & Stockmen's Bank

Farmway Feeds

Freedom Outfitters LLC

Jason Browning

Jim Bynum

Jon Ness

Matthews Land & Cattle

N.E. NM Buyers Club

Northeastern Enterprises/Diamond Arrow Ranch

O Diamond Cattle

Otter Lakes outfitters

Red River Stables

Richard and Barbara Shaw

Rocky Road Construction

Securefaith Inc

TE Mitchell & Son, Inc.

The Draw

Tim Morrow

Twin Creek Adventures

Western Beef Marketing

Thank You! 😊
♡

20+ Year Buyers



Thank you for your support!!

Triangle Ranch	21
Cattlemen's Livestock Commission	22
International Bank	22
Clavel Ranch	23
Hartley Ranch and Construction	23
Safeway Grocery- Raton	23
Atkins Ranch	24
Bell Ranch	24
Jeff Lane	24
Roy City Market	25
Pendleton Oil and Gas	26
Farmway Feeds	29
Farm Credit Services	32
TE Mitchell & Son, Inc.	52
1st National Bank- Raton, Clayton, Tucumcari	53
5 States Livestock Auction	53
Farmers & Stockmens Bank	59

4-H & FFA JUNIOR LIVESTOCK SALE



Friday, August 4, 2023

7:00 pm

Auctioneer — Joe Boulware

SEE YOU THERE!!

Harding County Fair Grounds and Community Building

ROY, NEW MEXICO
AUGUST 3-5, 2023

Visit us online:



<https://hardingextension.nmsu.edu/fair.html>